

NOTICE!!

These documents have been scanned!

Do not place un-scanned documents beneath this notice!

Do not remove this notice from this file!

GPO Jacket No. 560-102
Print Order 61540
Rise Business Services, LLC
Job=AZ15 7/11/2019



Box Number= AZ15155



Claim Begin-End: AMC452331-AMC452331

1 Initial Receipt



AZ15155-33

AMC452349-AMC452348

United States Department of the Interior
Bureau of Land Management
 DIV OF LANDS, MINRLS & ENERGY
 ONE N CENTRAL AVE
 PHOENIX, AZ 85004 -4427
 Phone: 602-417-9200

Receipt	
No:	4286216

Transaction #: 4402236
Date of Transaction: 10/18/2018

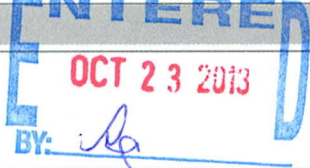
CUSTOMER:	
ERIC ALEXANDER CARTIER 2114 S BARNETT RD BISBEE, AZ 85603-6516 US	

LINE #	QTY	DESCRIPTION	REMARKS	UNIT PRICE	TOTAL
1	1.00	LOCATABLE MINERALS / MINING CLAIMS-NEW, UNADJUD, ONE OR MORE AUTH NOS / NEW MINING CLAIM PROCESSING FEE CASES: AMC452331/\$20.00		- n/a -	20.00
2	1.00	LOCATABLE MINERALS / MINING CLAIMS-NEW, UNADJUD, ONE OR MORE AUTH NOS / NEW MINING CLAIMS LOCATION FEE CASES: AMC452331/\$37.00		- n/a -	37.00
3	1.00	LOCATABLE MINERALS / MINING CLAIMS-NEW, UNADJUD, ONE OR MORE AUTH NOS / NEW MINING CLAIMS MAINTENANCE FEE CASES: AMC452331/\$155.00		- n/a -	155.00
TOTAL:					\$212.00

PAYMENT INFORMATION			
1	AMOUNT:	212.00	POSTMARKED: N/A
	TYPE:	CHECK	RECEIVED: 10/18/2018
	CHECK NO:	001597241	
	NAME:	CARTIER, ERIC ALEXANDER 2114 S BARNETT RD BISBEE AZ 85603-6516 US	

REMARKS

This receipt was generated by the automated BLM Collections and Billing System and is a paper representation of a portion of the official electronic record contained therein.

NOTICE!!

These documents have been scanned!

Do not place un-scanned documents beneath this notice!

Do not remove this notice from this file!

GPO Jacket No. 560-102
Print Order 61540
Rise Business Services, LLC
Job=AZ15 7/11/2019



Box Number= AZ15155



Claim Begin-End: AMC452331-AMC452331

2 Correspondence



AZ15155-33

AMC452349-AMC452348

**NO
DOCUMENTS
FOUND**

NO DOCUMENTS FOUND
NO DOCUMENTS FOUND

NOTICE!!

These documents have been scanned!

Do not place un-scanned documents beneath this notice!

Do not remove this notice from this file!

GPO Jacket No. 560-102
Print Order 61540
Rise Business Services, LLC
Job=AZ15 7/11/2019



Box Number= AZ15155



Claim Begin-End: AMC452331-AMC452331

3 Transfers



AZ15155-33

AMC452349-AMC452348

**NO
DOCUMENTS
FOUND**

NO DOCUMENTS FOUND
NO DOCUMENTS FOUND

NOTICE!!

These documents have been scanned!

Do not place un-scanned documents beneath this notice!

Do not remove this notice from this file!

GPO Jacket No. 560-102
Print Order 61540
Rise Business Services, LLC
Job=AZ15 7/11/2019



Box Number= AZ15155



Claim Begin-End: AMC452331-AMC452331

4 Annual Filings



AZ15155-33

AMC452349-AMC452348

WHEN RECORDED MAIL TO:

Eric Cartier
2114 S. Barnett Rd
Bisbee, AZ 85603

For 2021 Assessment year maintenance Fees
~~for~~ Mining Claims

Alto Cobre ^{AMC} # 452331

Chiquita AMC # 454203

DO NOT REMOVE

THIS IS PART OF THE OFFICIAL DOCUMENT

Questions comments
or concerns please
call Eric Cartier

(928)266-2272

or email

1ericcartier@gmail.com

payment
verification
only -
See page 3

RECEIVED
BLM AZ STAFF OFFICE
2020 AUG 31 A 8:26
PHOENIX, ARIZONA

8/22/2020

The necessary location and assessment requirements having been performed and maintained by the claimants, according to Arizona State law, and The General Mining Law of 1872, this document serves as notice given by the listed parties their intention, to hold and maintain, for the 2021 assessment year, the following two (2) lode mining claims in Cochise County, Arizona:

1.) Alto Cobre AMC# 452331
-Eric Alexander Cartier
-Marc Christian Cartier

2.) Chiquita AMC# 454203
-Eric Cartier

① NOTICE OF
INTENT TO
HOLD MINING
CLAIMS:
AMC# 452331
AMC # 454203

RECEIVED
BLM AZ STATE OFFICE
2020 AUG 31 A 8:26
PHOENIX, ARIZONA

2

8/22/2020

Enclosed is payment for the listed parties, with intent to hold and maintain, for the 2021 assessment year, the following two (2) lode mining claims in Cochise County, Arizona:

1.) Alto Cobre AMC# 452331 -\$165.00
-Eric Alexander Cartier
-Marc Christian Cartier

2.) Chiquita AMC# 454203 -\$165.00
-Eric Cartier

//\$330.00 total Maintenance fees for 2021

Enclosed is a check for the total amount C
Land Management; For: 2020 Maintenanc
Chiquita AMC#454203

②
MAINTENANCE
FEES FOR 2021
ASSESSMENT YEAR
FOR CLAIMS:
AMC#452331
*AMC#454203
FEES PAID ONLINE 8/22/20
AGENCY TRACKING ID:
1598123343

ureau of
and

RECEIVED
BLM AZ STATE OFFICE
2020 AUG 31 A 8:26
PHOENIX, ARIZONA

ERIC CARTER
2114 S. BARNETT RD.
BISBEE, AZ 85603

RECEIVED
BLM AZ STATE OFFICE

2020 AUG 31 A 25

PHOENIX, ARIZONA

UNITED STATES DEPARTMENT OF THE INTERIOR
BUREAU OF LAND MANAGEMENT AZ STATE OFFICE
1 NORTH CENTRAL AVE., SUITE 800
PHOENIX, AZ 85004-4427

WPA POSTERS FOREVER/USA
WPA POSTERS FOREVER/USA



**NO
DOCUMENTS
FOUND**

NO DOCUMENTS FOUND
NO DOCUMENTS FOUND

NOTICE!!

These documents have been scanned!

Do not place un-scanned documents beneath this notice!

Do not remove this notice from this file!

GPO Jacket No. 560-102
Print Order 61540
Rise Business Services, LLC
Job=AZ15 7/11/2019



Box Number= AZ15155



Claim Begin-End: AMC452331-AMC452331

5 Miscellaneous



AZ15155-33

AMC452349-AMC452348

10/15/2018

Eric Cartier and Marc Cartier
2114 S. Barnett Rd.
Bisbee, AZ 85603
(928) 266-2272
lericcartier@gmail.com

RECEIVED
BLM AZ STATE OFFICE
2018 OCT 17 P 1:30
PHOENIX, ARIZONA

Enclosed is Location Notice, Map, and payment of \$212.00 for Eric Alexander Cartier, and Marc Christian Cartier, Citizens of the United States of America, to file a lode mining claim in the Northwest of section 03, Township 23 South, Range 19 E located on Reserved Public Domain land in the Coronado National Forest, Cochise County, Arizona.

The claim name is: ALTO Cobre. The Location Monument is located at 31.462800, -110.402600. This location is approximately 5,500 ft. bearing 197° from Peterson Peak. The Location Monument is a solid 3/4" steel rod buried 1 foot deep, extending 6 feet tall, surrounded by a three foot tall stack of boulders and rocks, near the mouth of an 80ft. adit. A copy of the Location Notice is in a waterproof container underneath the top layer of stones of the Location Monument.

The claim is 1500ft. in length and 600ft. in width. The claim centerline runs 750 ft. 345 ° N-NW from the location monument to the North end line, and 750 ft. 165 ° S-SE from the location monument to the South end line. The four corners and north and south end lines are marked by 2x2 wooden posts buried 1ft. deep and 4ft. in height marked with the claim name, GPS coordinates, and designation of cardinal corner (ie. NW corner, N end line, NE corner, SE corner, S end line, SW corner).

Marker 2x2 wooden posts are located at approximately:

- NW corner: 31.464556, -110.404122
- N end line: 31.464761, -110.403215
- NE corner: 31.464971, -110.402304
- SE corner: 31.461033, -110.401081
- S end line: 31.460827, -110.401988
- SW corner: 31.460624, -110.402891

AMC 952331

From the common corner of the sections of T22S R19E S33+S34, T23S R19E S03+S04 to the NW corner of the claim is 1870ft. bearing 124°.

Location Notice and Map were filed with the Cochise County Recorder's Office at 9:57AM on October 3, 2018, number 2018-18203.

Enclosed is payment:

\$20.00 Processing fee

\$37.00 Location fee

\$155.00 Maintenance fee

//\$212.00 total

NOTICE!!

These documents have been scanned!

Do not place un-scanned documents beneath this notice!

Do not remove this notice from this file!

GPO Jacket No. 560-102
Print Order 61540
Rise Business Services, LLC
Job=AZ15 7/11/2019



Box Number= AZ15155



Claim Begin-End: AMC452331-AMC452331

6 Location Notices-Amendments and Supporting Documents



AZ15155-33

AMC452349-AMC452348

MINING CLAIM STATUS REPORT

Data Entered: 10/23/2018

MTP Checked By: [Signature]
GEO Checked By: [Signature]

LEAD SERIAL NUMBER: AMC 452331 thru AMC 452331

NUMBER OF CLAIMS & TYPE:

1 LODE
____ PLACER
____ ASSOCIATION PLACER
____ MILL SITE
____ TUNNEL SITE

CHARGES:

Processing Fee @ \$20 = \$ 20
Location Fee @ \$37 = \$ 37
Maintenance Fee @ \$155 = \$ 155
Add'l Maint Fee for Assoc Placer = \$ _____
SUBTOTAL \$ _____
Other Fees \$ _____
Other Fees \$ _____
TOTAL \$ 212

TOTAL ACREAGE: _____ Per Claim
(Placer Only)

NUMBER OF LOCATORS: 2

DOCUMENTS RECEIVED VIA: Over-the-Counter [] Mail [] **TIMELY FILED:** Yes [] No []

LEGAL DESCRIPTION: T 235 R 19E SEC 03
T _____ R _____ SEC _____
T _____ R _____ SEC _____
T _____ R _____ SEC _____
T _____ R _____ SEC _____

BLM [] FOREST SERVICE [] _____ SUBJ TO PL 359: Yes [] No []
WILDERNESS AREA [] _____

SPLIT ESTATE: N/A [] SX [] PX [] OTHER [] _____
SRHA [] Was proper Notice filed if located on SHRA Land? Yes [] No []

RECONVEYED MINERALS ON BLM LAND REQUIRE OPENING ORDER FROM 1944 TO 1993:
Open to Entry On _____ N/A []

COMMENTS/STATUS: VOID [] PARTIALLY VOID [] PVT MINERALS [] WITHDRAWN LANDS []
OTHER [] _____

[] Claimant acknowledges that portions of the following claim(s) site(s) may be void or voidable.

Printed Name of Claimant _____ Signature of Claimant _____

*****FINAL ADJUDICATION*****

DATE _____ INITIALS _____

LOCATION NOTICE FOR LODE MINING CLAIM

Amendment BLM Serial # _____

NOTICE IS HEREBY GIVEN that the ALTO Cobre

_____ lode mining claim has been located

by Eric Alexander Cartier and Marc Christian Cartier whose current mailing

address is 2114 S. Barnett Rd.

Bisbee, AZ 85603

BLM
Date
Stamp

RECEIVED
BLM AZ STATE OFFICE
2018 OCT 17 P 1:50
PHOENIX, ARIZONA

The general course of this claim is N-NW 345° to S-SE 165° and it is situated in Cochise County, Arizona. This claim is 1500 feet in length and 600 feet in width.

20.66 Total Claim Acreage. This claim runs from the location monument on which this location notice is posted on the centerline of the claim approximately 750 feet in a N-NW 345° direction to the North end line and 750 feet in a S-SE 165° direction to the South end line. This claim is marked by six monuments, one at each corner and one at the center of each end line of the claim.

The location monument on which this notice is posted is situated within Section 03, Township 23 S, Range 19 E, Gila Salt River Base and Meridian, Arizona and this claim encompasses portions of the following quarter section(s), section(s), Township(s) and Range(s) Northwest quarter of Section 03, Township 23 S, Range 19 E.

Gila Salt River Base and Meridian, Arizona.

The locality of this claim with reference to some natural object or permanent monument and additional information (if any) concerning its locality are as follows: The bearing from the location monument to Peterson Peak is 017° and 5,500 ft.
The bearing from the NW corner of the claim to the corner of T22S R19E S33 and S34, T23S R19E S03 and S04 is 304° and 1,870 ft.

_____ The above information is shown on the attached map.

DATED AND POSTED on the ground this Second day of October, 2018.

LOCATOR(s) AGENT

Print Name(s) Eric Cartier Marc Cartier

Signature(s) ERIC CARTIER Marc Cartier

AN0452331

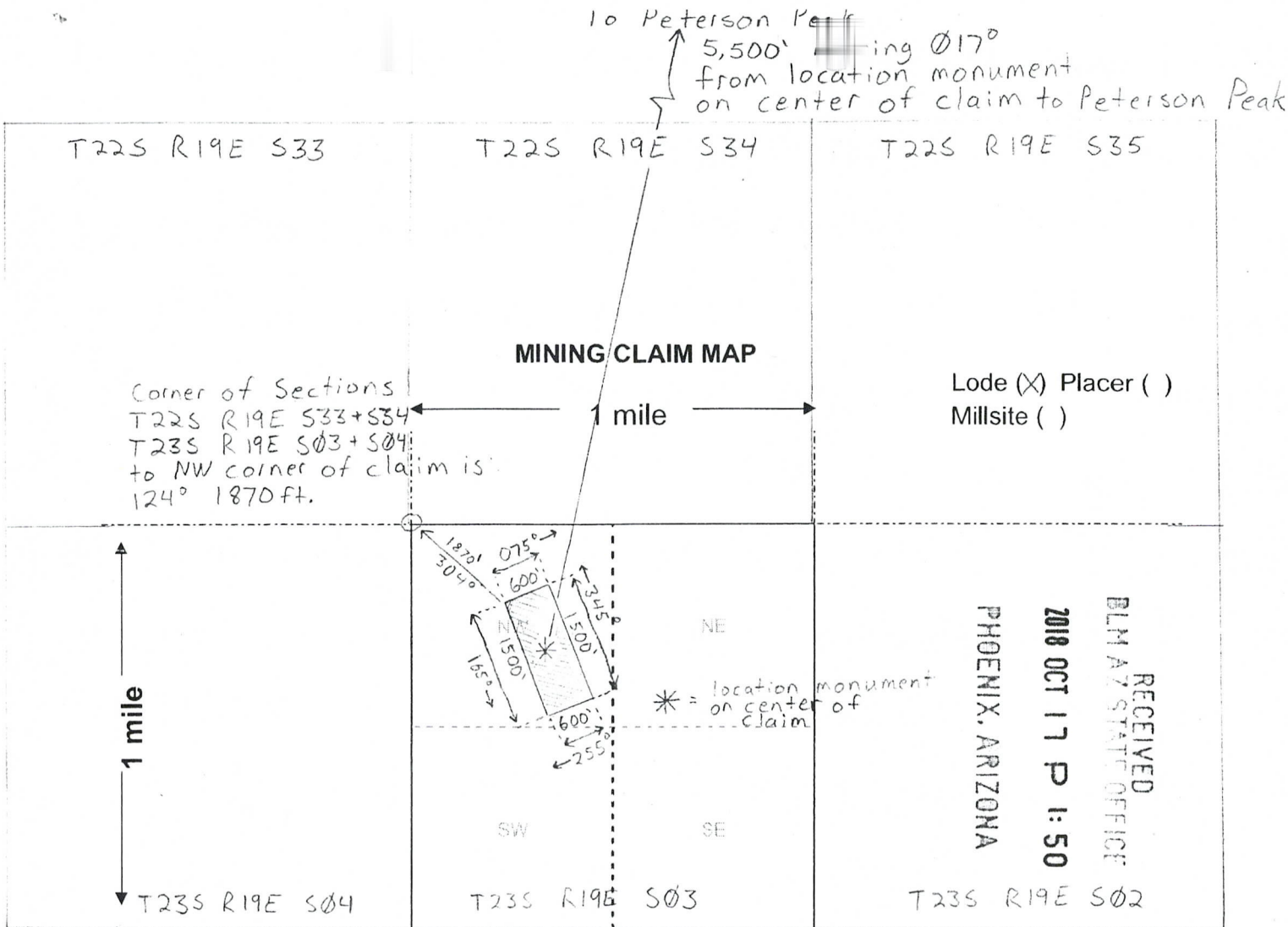

Scale: 1" = 2000 feet



1. The above map depicts the ALTO Cobre mining claim, which is located in Section (s) 03, Township 23 S, Range 19 E, Gila and Salt River Base and Meridian, Cochise County, Arizona. Total claim acreage is 20.66 acres

2. The type of corner and location monuments used are as follows: Corner and end line monuments are marked 2x2" wood posts 4' in height, 3/4" in diameter surrounded by a mound of rocks. Location monument is a 6' tall solid steel rod. Location notice is in a waterproof container at the base.

3. The bearings and distances in degrees and feet between claim corners and to a public land survey monument are as depicted on the map.

4. If the claim is a placer or millsite claim with exterior limits conforming to legal subdivisions of the public survey, provide a legal description of the claim _____

Form MCF100a
Revised July 2014

AMC452331

Date and Time Run:
10/23/2018 11:37:53 AM

Page 1 of 1

DEPARTMENT OF THE INTERIOR
BUREAU OF LAND MANAGEMENT
Case Recordation

Geographic Report with Land

Disposition is equal to **AUTHORIZED , CANCELLED , EXPIRED , PENDING , REJECTED , RELINQUISHED ,
WITHDRAWN**
and Meridian Township Range Section is equal to **14 0230S 0190E 003**
and Admin State is equal to **AZ**

NO WARRANTY IS MADE BY BLM
FOR USE OF THE DATA FOR
PURPOSES NOT INTENDED BY BLM

DEPARTMENT OF THE INTERIOR
BUREAU OF LAND MANAGEMENT
Case Recordation
Geographic Report with Land

Admin State: AZ
Geo State: AZ

Serial Number	Total Case Acres:	Casetype	Case Disp	Mer	Twp	Rng	Sec	Sur Type	Sur Nr	Suf	Subdivision	Act Pend
AZA 028556	20,131.000	232107	AUTHORIZED	14	0230S	0190E	003	FF			PART SESESE	
AZA 031442PT	1,407.010	220200	AUTHORIZED					HES	300			
	1,407.010								4027			
	1,407.010								4057			
	1,407.010								4156			

PARTIALLY SURVEYED TOWNSHIP 23 SOUTH RANGE 19 EAST OF THE GILA AND SALT RIVER MERIDIAN, ARIZONA

PROTRACTION DIAGRAM NO 77 OFFICIALLY FILED 06/23/1960

COCHISE COUNTY
TUSIGON FIELD OFFICE

STATUS OF PUBLIC DOMAIN
LAND AND MINERAL TITLES

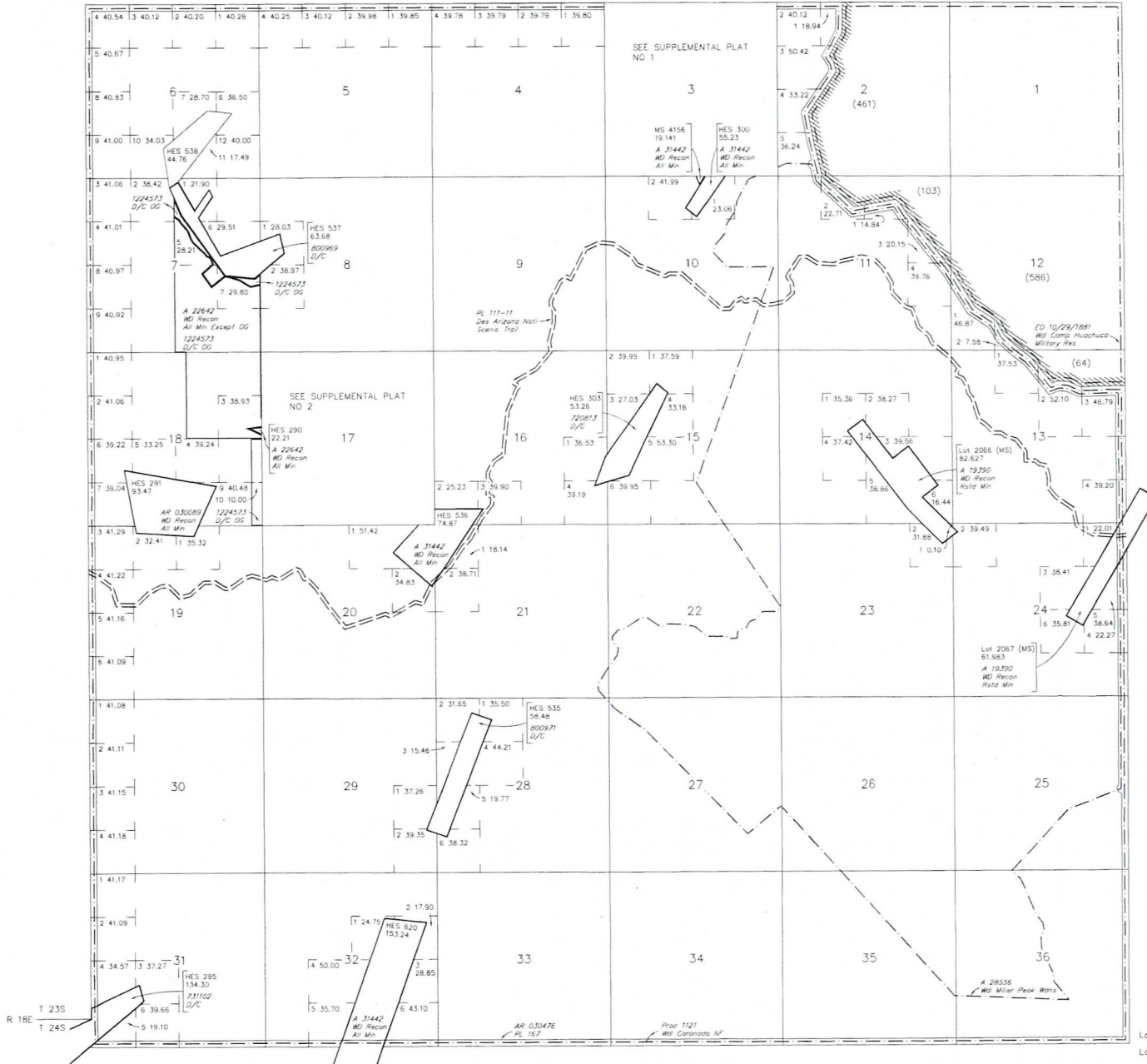

RESURVEY TRACT NO	ORIGINAL SURVEY			
	T	R	SEC	SUBDIVISION

FOR ORDERS AFFECTING DISPOSAL OR USE OF UNIDENTIFIED LANDS WITHDRAWN FOR CLASSIFICATION, MINERALS, WATER AND/OR OTHER PUBLIC PURPOSES, REFER TO INDEX OF MISCELLANEOUS DOCUMENTS.

MDS 750 NE
751 SE

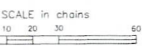

WARNING STATEMENT
This plot is the Bureau's Record of Title, and should be used only as a graphic display of the township survey data. Records herein do not reflect title changes which may have been effected by lateral movements of rivers or other bodies of water. Refer to the cadastral surveys for official survey information.

Lat 31°22'47"N
Long 110°21'54"W

CURRENT TO	NW	GSR Mer
2-3-2015	ACAD	T 23 S
		R 19 E

ERIC CARTIER
2114 S. BARNETT RD.
TUBEE, AZ 85603

PHOENIX AZ 852

15 OCT 2018 PM 3 L

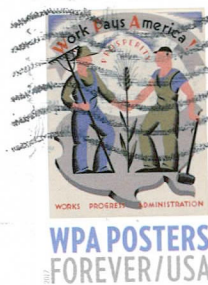

RECEIVED
BLM AZ STATE OFFICE

2018 OCT 17 P 1:49

PHOENIX, ARIZONA

BUREAU OF LAND MANAGEMENT
1 NORTH CENTRAL AVE. Suite 800
PHOENIX, AZ 85004-4427

85004-442700



PARTIALLY SURVEYED TOWNSHIP 23 SOUTH RANGE 19 EAST OF THE GILA AND SALT RIVER MERIDIAN, ARIZONA

PROTRACTION DIAGRAM NO 77 OFFICIALLY FILED 06/23/1960

COCHISE COUNTY
TUCSON FIELD OFFICE

STATUS OF PUBLIC DOMAIN
LAND AND MINERAL TITLES

MTP SUPPL SEC 3

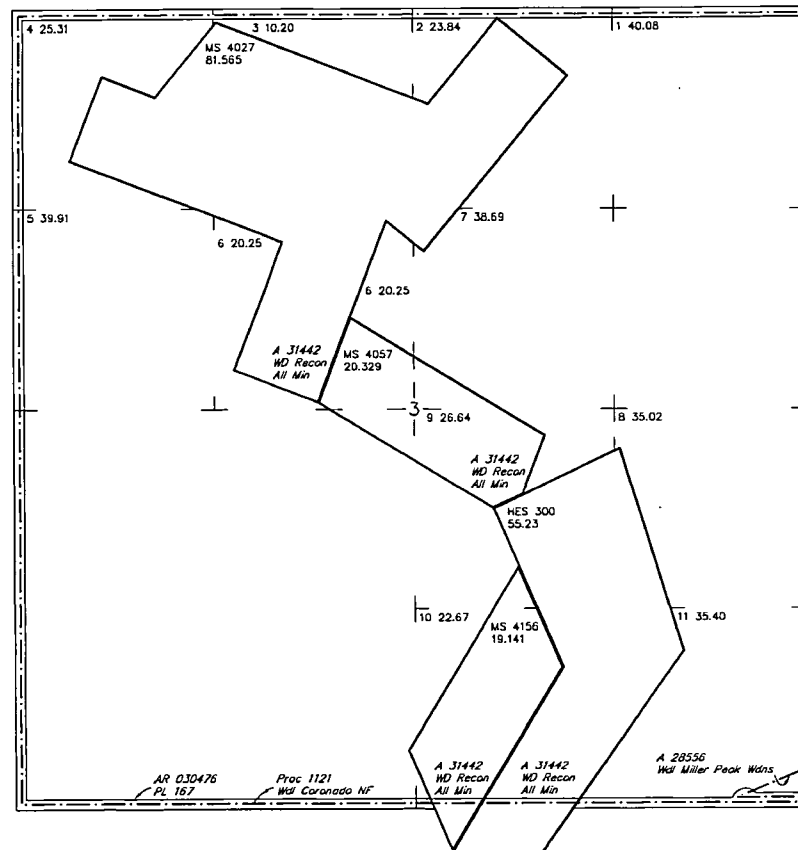

INDEX TO SEGREGATED TRACTS				
RESURVEY	ORIGINAL SURVEY			
TRACT NO	T	R	SEC	SUBDIVISION

FOR ORDERS AFFECTING DISPOSAL OR USE OF
UNIDENTIFIED LANDS WITHDRAWN FOR CLASSIFICATION,
MINERALS, WATER AND/OR OTHER PUBLIC PURPOSES,
REFER TO INDEX OF MISCELLANEOUS DOCUMENTS.

MDS 750 NE

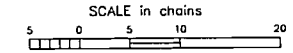

WARNING STATEMENT
This plot is the Bureau's Record of Title, and should be used only as a graphic display of the township survey data. Records hereon do not reflect title changes which may have been effected by lateral movements of rivers or other bodies of water. Refer to the cadastral surveys for official survey information.

CURRENT TO	NW	GSR Mer
2-3-2015	ACAD	T 23 S R 19 E

NO 1

